Richmond News

PUBLISHED DAILY — OFFICIAL CITY PAPER

Volume 9 — RICHMOND (CAL.) NEWS, SUNDAY, APRIL 7, 1918. — No. 82.

BRITISH STORMED BY HUN HORDES, BUT HOLD FIRM

Senate Roused by T. R. Attack—Bomb in Bond Parade—Wilson Reviews Troops—Indict Five I.W.W.

HINDENBURG HURLS ARMIES AT ALLIES

WITH THE BRITISH ARMIES IN FRANCE, April 6.—Heavy fighting is developing for possession of the Amiens railway embankment in the region of Albert and the valley of the Ancre and astride the Somme.

Just outside Corbie, on the north bank of the river Somme, eight miles east of Ames, particularly desperate assaults are being made. The Germans are hurling great masses of troops forward.

At 5:30 this morning the enemy was seen advancing in waves west of the Vaire wood, a mile and a half east of Corbie. Fighting is continuing southward from the heights.

Vast numbers of Germans are falling on British baronets or are being shattered by British guns. At the time this dispatch is filed it is too early to give the definite results of the battle.

PARIS, April 6.—Only artillery actions were reported by the French war office today, but the bombardments along the Avre and in the sector of Montchel were said to be exceptionally violent.

The Germans attempted to raid trenches in the sectors of Zeuzy and Vaux-les-Palameix, but were driven off.

T. R. ATTACK ON SPY BILL ROUSES SENATE

WASHINGTON, April 6.—A storm of anti-spy talk broke loose in the Senate this afternoon. Senator Overman called upon Colonel Roosevelt to make "public apology" for his article, published this morning, attacking the anti-spy bill now before the Senate.

"It is full of misstatements, and if Colonel Roosevelt has half the courage he used to have he will apologize publicly," Senator Overman declared.

"Perhaps it is his desire to get out of the dangerous zone himself that makes him take the attitude," Senator Stone of Missouri declared.

COMMISSION PROBES MILLING COSTS

WASHINGTON, April 6.—Investigation of flour milling and jobbing costs was completed today by the Federal Trade Commission and a report was sent to President Wilson. The commission's figures will be used by the food administration as a basis for determining fair prices for flour.

BOMB INJURES TWO IN L. A. BOND PARADE

LOS ANGELES, April 6.—Police today began an investigation into the contents of "Liberty bombs," which were fired this morning in celebration of the opening of the Liberty bond campaign and which caused two serious accidents.

Marion Gentry was badly injured and probably will die, and A. W. Wotkyns received injuries which will disfigure him for life as the result of the violence of the explosion of two bombs. In both instances the bombs did not go off until the men lighted them a second time.

WILSON REVIEWS 12,000 CAMP MEAD TROOPS

BALTIMORE, April 6.—President Wilson arrived here shortly before 3 o'clock this afternoon and began a review of 12,000 Camep Mead troops. Tonight he will formally open the third Liberty Loan campaign with a speech in the Fifth Regiment armory.

SENATE CONFIRMS RIGGS AS ALASKA GOVERNOR

WASHINGTON, April 6.—Confirmation of the nomination of Thomas Riggs Jr. to be governor of Alaska was today unanimously recommended by the Senate territories committee. There had been indications of a stout opposition.

EXPORT BILL GOES TO THE PRESIDENT

WASHINGTON, April 6.—Final action on the Webb export bill permitting American exporters to form combinations in extending their foreign commerce was taken today by Congress and the measure went to the President.

WISON SIGNS CORPORATION BILL

WASHINGTON, April 6.—President Wilson today signed the bill creating a government corporation with capital of $500,000,000 and authority to issue $3,000,000,000 in bonds for the assistance of essential war industries.

WARRANTS REFUSED FOR GERMAN LYNCHERS

ST. LOUIS, April 6.—Coroner Lowe of Madison county, Illinois,

(continued on page 4.)

7000 March in Big Demonstration

All Richmond turned out last night to help observe the anniversary of our entrance into the war. The streets were crowded with people and at that there were more in line of march than on the side watching. There were flags everywhere, in the hands of the marchers, those on the side, on machines and on all buildings along Macdonald avenue.

The parade started at 7:15 and lasted until 7:50, and was about two miles long, with over 7000 men, women and children in it, who, as they marched by in solid phalanxes, impressed one as the army behind the army.

It wound its way up Macdonald avenue to Fifteenth street, there countermarched to Tenth to the vacant lot behind the Elks building, where the following program was held:

"America" was sung by all present, accompanied by the municipal band.

Prayer by Rev. Thomas A. Boyer.

Short talks by Mayor W. L. Lane, J. F. Brooks, H. J. Wildgrube, Mrs. Kate Smith.

Address by the Hon. Theodore Bell.

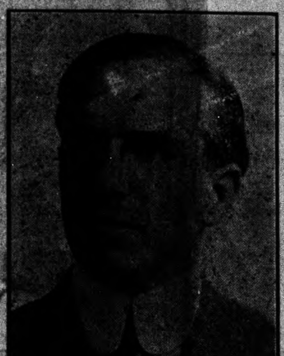

HON. THEODORE A. BELL
Orator of the Day

Closed by singing of the "Star Spangled Banner," accompanied by the band.

The speakers all brought home to those present the necessity of every-one of us getting behind the Government for all we were worth. The orator of the evening, Hon. Theodore Bell, swayed his audience with his forceful eloquence, and received applause after applause from those present.

Leading the parade were Grand Marshal Charles Donnelly and C. J. Crary, chairman of the Bond Campaign, close on their heels was the Municipal Band, and following them the city officials, city employees and the speakers of the evening.

Then came the Mobilized Women, led by Mrs. J. C. Owens, some 200 strong, with many other women and children in the vanguard. The Lady Maccabees and other women organizations followed.

Then followed a huge flag carried by 25 children and preceded by a miniature Uncle Sam, soldier and Red Cross nurse.

The Boy Scouts were out several hundred strong, backed up with volunteers from the schools.

The Standard employes made a very strong presentation, marching out 3000 strong, with Captain Oscar Long of the Home Guards at the their head, assisted by E. C. Axelson, in

(continued on page four)

WILSON'S LIBERTY MESSAGE TO THE WORLD

BALTIMORE, April 6.—In accepting the challenge of Germany's latest stand in the war, President Wilson made this public striking declaration today:

"I accept the challenge. I know that you accept it. All the world shall know you accept it. It shall appear in the utter sacrifice and self-forgetfulness with which we shall give all that we love and all that we have to redeem the world and make it fit for free men like ourselves to live in. This now is the meaning of what we do. Let everything that we say, my fellow countrymen, everything that we henceforth plan and accomplish ring true to this response till the majesty and might of our concerted power shall fill the thought and utterly defeat the force of those who flout and disprize what we honor and hold dear.

I call you to witness, my fellow countrymen, that at no stage of this terrible business have I judged the purposes of Germany intemperately. I should be ashamed in the presence of affairs so grave, so fraught with the destinies of mankind throughout the world, to speak with truculence, to use the weak language of hatred or vindictive purpose. We must judge as we would be judged. I have sought to learn the objects Germany has in this war from the mouths of her own spokesmen, and to deal frankly with them as I wished them to deal with me. I have laid bare our own ideals, our own purposes without reserve or doubtful phrase, and have asked them to say as plainly what it is that they seek.

It has been with this thought that I have sought to learn from those who spoke for Germany whether it was justice or dominion and the execution of their own will upon the other nations of the world that the German leaders were seeking. They have answered, answered in unmistakeable terms. They have avowed that it was not justice, but dominion and the unhindered execution of their own will.

Annual Luncheon of Richmond Club

The ladies of the Richmond Club will hold their annual luncheon at their club house tomorrow afternoon at 10 o'clock.

Mrs. Kate Smith, president of the District Federation, and Mrs. J. B. Ogborn, president of the Richmond Club, will be guests of honor.

The reports from the convention of the State Federation will be made by the delegates. It will also be the occasion for the reception of eleven new members into the club. Mrs. J. B. Ogborn will made the address of welcome as chairman of the reception committee. The others are Mrs. O. R. Ludewig and Mrs. D. J. Hall.

Then a delightful program, composed of musical numbers, in solos and in unison singing of patriotic songs and latest war poems by Mrs. J. T. Conwell, will be enjoyed. The same being arranged by Mrs. F. Zimmerman.

The arrangements for the luncheon were made by Mrs. Charles Johnson, chairman, Mrs. C. M. MvCullough and Mrs. C. S. Gibson. Those waiting on the table are Mrs. Lee Stout, Mrs. L. K. Ribley and Mrs. A. B. Childs.

Realty Men Organize

The realty men held another meeting at the Chamber of Commerce Friday evening with a view of organizing a realty beoost body within the C. of C.

Further steps were meade in that direction and various plans considering the meeting, which was attended by President Clark, J. Waldy, I. Lester, W. H. Conn, Mr. Walker, J. L. Rihn and Secretary Ames.

A committee with J. L. Rihn as chairman was appointed to arrange the details for organization.

Another meeting will be held next Friday when the organization will be completed.

Buy Buttonaires On Forget-Me-Not Day

Tomorrow will be Forget-Me-Not Day, and forget-me-nots will be sold at 10 cents a buttonaire for the benefit of the Belgians. It is also the birthday of King Albert, the heroic King of those unfortunate peoples.

Get your dimes ready everybody, for the group of ladies and Misses working under the direction of Mrs. W. A. Boone and Mrs. W. S. Lucas will get you sooner or later. If not on the street, then in the factory where you work. Mrs. Boone has secured permission from Superintendent Brooks of the Standard Oil to sell the flowers in the works and similar permits will be secured from all other factories in Richmond.

A committee meeting was held last night at the Red Cross workrooms, when the names of all who will help will be made up. There will be about two dozen women and girls assisting.

SENSE AND NONSENSE WISE AND OTHERWISE

Little Items of Interest Pertaining To People and Events Around the San Francisco Bay Region

BAD EGGS

The keepers of the Pullman Hotel Bar are now up before the county authorities on the charge of selling liquor to a drunken man. They are the same outfit whose license was recently revoked for fifteen days by the city council on the same charge. It should have been revoked permanently, and there could be no reasonable doubt in anybody's mind but what they were guilty, not only as charged, but of systematically taking away that poor boob's money every month, which his family needed to live on. He testified himself that he was in the habit of getting drunk frequently, and that his regular place or hangout was this Pullman saloon. We have it from Rev. Calfee, humane officer, that the wife finally gave the saloon men permission to sell him beer, because he threatened to carve her with a knife if she didn't. The News respectfully submits that all such disgraceful outfits ought to be put out of business.

THANK YOU, BOYS!

Last night, after writing a rather gloomy editorial about the general cussedness of mankind, we were standing on the street, watching the big parade go by, feeling gloomy and full of indignation toward the Huns, when one section of the workmen came opposite, and one chap sang out: "There's Hull over there," and fifty or so of 'em gave us a lusty hurrah and cheer. Doggone it, we felt better right off, and took off our editorial broadbrim and waved at the marching boys whose brawn and hard work is the mainstay of this nation as much as the fighting spirit of the boys at the front. We certainly appreciate the friendship of that kind of people, because it is dependable. Other clases like you as long as you have plenty, and have little use for you if you're poor or up against it.

SOME PARADE!

It was certainly s-o-m-e parade! Marching in close formation, four abreast, it reached from First street to Sixteenth and half way back. There must have been close to 5000 men, women and children in line. Richmond never saw anything to equal it before. There were only two things lacking—enthusiasm on the part of the spectators, and about two more bands of music.

BONE DRY

Vallejo and all the territory for five miles in every direction, which includes a lot of small towns on this side of the bay in Contra Costa county, are now as dry as a drouth in Texas or Kansas, and the rummies and old soaks are going around with their tongues hanging out, trying to get used to emulating the example of the camels, who go a week without a drink. Incidentally we are here to remark that if that is good for Vallejo, and our Government says it is, it is just as good for Richmond, Oakland and all other places.

A DEAD ONE

The Antioch Ledger tells of a dispatch which stated that when the British took Jericho recently an old-time skeleton was unearthed, supposed to be John of Antioch, and the Ledger thinks maybe it is some old dead one from their village that strayed a long way from home. Maybe he was a knocker, or a slacker. Antioch seldom has any dead ones. And speaking of some of its live ones, the Ledger says government officials are to be there soon to inspect the new shipyards. Also that new asparagus is now being shipped [illegible] day by carloads.

LOCAL DOT[illegible]

[illegible] s at [illegible] monial [illegible] m. The Secretary [illegible] d. Sunday [illegible] ding room credit for the w[illegible] Pillow the Chamber of [illegible] at Sev[illegible] creasing its mem[illegible] fternoon [illegible] ternoons warked hard, and [illegible] gs from

Gus Winkler was in [illegible] to take a ride some d[illegible] new $1500 car. Huh! W[illegible] sociate with plutocrats an[illegible] aires and things like that, [illegible] around in such luxury! N[illegible] we know Charley Brown, Charley Rice, Charley Wa[illegible] and a lot of other Charleys w[illegible] sporting limousines, with poodle [illegible] and vases of orchids on the in[illegible] We're poor and don't belong in t[illegible] class.

Otto Ludewig writes in and [illegible] nates the use of twenty Rich[illegible] lots to the war garden. A numb[illegible] others have done likewise, and [illegible] bert Brown and Burg Bros. [illegible] given over whole tracts. We [illegible] had some trouble getting plows [illegible] teams, but that work will c[illegible] mence Monday morning, sure.

Richmond was gayly and beautifully decorated with flags for the parade. A fellow wouldn't suppose there were that many flags in the country. Of the displays the Big Store carried off the prize.

DO IT NOW!

The time has gone by when you should

DO YOUR "BIT"

DO YOUR "ALL"
BUY LIBERTY BONDS

DO IT NOW

THE MECHANICS BANK

Macdonald at Eighth Streets, Richmond.
"At the Sign of the Clock"

Men and Teams Wanted

WANTED, at once, men with teams and plows, to plow twenty acres. Apply at office of the Daily News, Richmond.

AGAIN!
Third Liberty Bond

4¼ per cent U. S. Bonds Now on Sale

Pay for your Bond 10 per cent down and 10 per cent per month

YOU WILL HELP WIN THE WAR AND ALSO MAKE A FIRST-CLASS INVESTMENT

First National Bank
Member Federal Reserve Bank

Richmond Savings Bank
Savings

SIXTH AND MACDONALD

YEOMEN INITIATE

Olive Homestead of Yeomen initiated two new members at their last regular meeting and entertained visitors from Fruitvale, Oakland and Salt Lake City.

A banquet followed, which was arranged by Mrs. W. H. Conn, Mrs. Charles Cook and Mrs. P. M. Neville.

THINGS ABOUT TO HAPPEN

April 23—Cabaret party by Native Daughters of the Golden West at Pythian Castle.

April 23—Cabaret party by Native Daughters of the Golden West at Pythian Castle.

News Classified Ads

GIRLS WANTED—To make baskets; only steady help need apply. 76ts6 ANGLO & SON.

FOR SALE—5-room modern dwelling, lot 28x100; 2 blocks to car line; $2250, and terms to suit. J. H. PLATE, 610 Macdonald ave. Phone 170. 78ts5

FOR RENT—3-room apartments, completely furnished, $20, including phone, water and garage; good location. THE RICHMOND CO., 23rd and Macdonald avenue. Phone Richmond 444. 74-tf

FOR SALE—5-room modern house, 80-foot lot, driveway to rear, with garage; $2300; $400 cash, balance $25 a month. J. W. BYRN, 909 Macdonald ave. Phone 756. 68tf

FOR SALE

Five-room modern cottage with three lots with all improvements; price $2500; easy terms; fine location. A foreclosure sale.

10-room house, 2 lots on 13th street, for $3850; garage; terms.

2 lots on 21st street, for $850; all improvements in.

4-room cottage on 3rd street; $1650. Terms.

5-room cottage on Third street; $2,000. Terms.

LESTER & WALKER.
355 Sixth street.

SAVES HALF OF FUEL BILL

One hundred families in Richmond now use the Hot-Blast Air Burner. Many are being installed every week. Saves half the usual coal or fuel bill, does away with chopping kindling and carrying coal and ashes. No danger, odor, or trouble once installed. Demostration daily at 820 Macdonald ave. Drop in and see it at work. You can make no mistake in equipping your stoves with these burners.

WE ROAST DAILY

These are facts. And direct from [illegible] to consumer, and our best [illegible] will cost you only twenty-five [illegible] telling you COFFEE [illegible] jobbers, no cans, no [illegible] TRULY GOLD [illegible] to be the best [illegible] TEA CO. [illegible] Avenue.

FOR SALE—A canary bird in cage; good singer. 656 Fifth st. 80t3*

FOR SALE—A fine 5-room, close in, cottage, almost in the center of Richmond; easy installments. See us at once if you want to capture this great bargain; it is just what you want. W. H. SANFORD. Phone 921, Richmond. 58-tf

LITERARY GEMS

That is what a number of the brightest men of America have said of the Thinkograph. It will soon be out of print and then you cannot get it at all. The News still has a few bound volumes at cost price, 50 cents, and suggests that you put one in your library before it is too late. tf

EVERYBODY READS THEM

Results prove that everybody reads these Want Ads. If you lose something, they find it; if you find something, they get it for you; if you want to rent a house or apartment, they get it for you; if you want to either buy or sell anything, the Want Ad in the News is the quickest and cheapest sales agent you can employ. Try it and see. tf

NOTARY PUBLIC—I make and acknowledge all kinds of legal papers, exemptions from military service, deeds, mortgages, contracts, leases, etc.; houses to rent; fire insurance. H. G. Stidham, 16 Washington ave. Phones: Office 868; residence, 920. 36tf

LET MAYERS DO IT

Mayers' American Cleaning and Dyeing Establishment at 1116 Macdonald avenue, is so well known in Richmond for many years past that it is probably needless to say that it is the leader in this line of business in this city. If you want your old suit made to look like new, let Mayers do it. That's his business and he knows how. Incidently, he doesn't charge but very little. For further information telephone Richmond 452. tf.

APARTMENTS

THE ANDRADE APARTMENTS
THE PRINCETON APARTMENTS
THE BROWN APARTMENTS
THE WATSON APARTMENTS
THE HUMBOLDT APARTS.

Consult us when in need of reservations. We are just finishing up two new one now and intend to build home. Make your reservations early.

THE RICHMOND CO. S. F.—Wells-Fargo Bldg. ...Phone Sutter 4174. Rich.—23d and Macdonald Phone Richmond 444.

President Wilson

ASKS YOU TO BE LOYAL TO YOUR COUTRY.

You cannot ebloyal to your country unless you are loyal to your home town—and the way to do that is to

Patronize Home Industry

Money spent at home continues to circulate at home.

THE RICHMOND ABSTRAT and TITLE CO.

is a Richmond institution, owned by Richmond home owners and taxpayers. Photographic record of every transaction in the County. Member of California Land Title Association, American Association of Title Men and Bay Counties Title Association.

SEE US BEFORE BUYING OR BUILDING

22nd & Macdonald Avenue. CHAS. G. BACON, Manager.

Phone R. 819

OUR MOTTO: ACCURACY, PROMPTNESS AND RELIABILITY

THE RICHMOND DAILY NEWS

RICHMOND PRINTING & PUBLISHING CO., PUBLISHERS
F. J. Hulaniski, Editor and Manager

OFFICIAL PAPER OF THE CITY OF RICHMOND

Entered at Richmond, Cal., Postoffice as Second Class Mail Matter.
SUBSCRIPTION PRICE: $3.50 a year; $2.00 for Six Months
Monthly by Carrier, 40c.
250 SIXTH STREET PHONE RICHMOND 52

The Editor Says:

JUST THOUGHTS

This is Sunday, and in accordance with our doctrine of the fatherhood of God, the brotherhood of man and the gospel of sunshine, we ought to pen a glowing tribute to these things, and feel that they are making progress in the world, but to be honest with our readers and ourself we just simply cannot do it.

Whether it be because advancing age makes us more pessimistic, or whether the war has spread so much gloom and depression all over the world, or whether it be really true that people are getting worse instead of better, we do not know, but we do know that our faith in the progress of the brotherhood of man part of the doctrine is getting considerably shaken, and we are not suave, oily, diplomatic and dishonest enough to say otherwise.

Those Germans, Austrians, Bulgarians and Turks—Huns all—over across the water are human beings, same as we are, with, presumably, human instincts, and if any of them are displaying "Brotherhood of Man" proclivities it is not visible to the naked eye.

Russia, claiming a special dispensation in the brotherhood of man business, overthrew its autocracy in its behalf. This was well, but now look at them. Cutting each other's throats over the distribution of the spoils, robbing, murdering, plundering, looting and acting like maniacs, with Delerium Tremens as their slogan, instead of Brotherhood of Man. Judging from their present actions, they would steal anything not spiked down, and commit murder to get it.

On this side of the water nearly everybody who possibly can is engaged in the dishonest and disloyal perfidy of profiteering—robbing their country in its time of stress and every man, woman and child who has to buy necessities of life—some brotherhood of man, that. Of course, thank God, there are the usual exceptions, but the rule holds good. Not one-half of the raises of prices are justified whatever—over half of it is profiteering pure and simple, just that and nothing else, except downright selfishness and dishonesty.

Altogether, it is enough to make anybody who is really and truly and honestly at work in the Brotherhood of Man vineyard feel very blue and discouraged, and that is just how we feel in looking over the field this Sunday morning.

We need to be born again, nine out of every ten of us, and we should turn our eyes inward and take a look at our mean and ornary selves, and then approach the shrine of the Father and make a clean breast of it, and ask for guidance.

Out of it all will doubtless come good, but it is not in sight yet.

The world has a fair sample of what peace means to Germany in the manner that country has treated Russia in the making of peace. The Austrian premier says again that they want peace, but when he intimates that they want any ohter kind of peace than Germany has just wrung from Russia, he is just a common every day liar.

We are inclined to the belief that Eddie Grant is more or less of a meddlesome egotist and considerably in the reform business because of the salary attached, but just the same if half he claims about Oakland is true, it is time a general cleaning up was inaugurated in our sister city. And some of it is quite probably true.

The liquor interests have framed up a bill with which they hope to beat the Rominger bill. It is bunk all the way through, because they themselves are bunk, and nothing else. The proposed measure merely changes the saloons into allaged and so-called "taverns," where one gets his booze sitting at a table instead of standing at a bar. But the people will not be fooled any longer. The Rominger bill will carry at the polls this fall, and the saloons are all going to be put out of business. If anybody wants to wager something on that, he can be accommodated at this office.

Billy Sunday ought to be in France now. His vocabulary hurled at the enemy might halt the advance and crush it.

The Russians signed a disgraceful peace in order to save their skins, and now the Germans are skinning them alive.

We need a little more do-it-nowness about all the war work of this country except the windjamming. That can be put off until some deserving democrat takes charge of the Berlin postoffice.

Armand Stow, cashier of the First National Bank of Walnut Creek, is a candidate for county supervisor to succeed Vincent Hook. He is said to be a very good man. His father, Jim Stow, was an old-time California politician, and a good one.

COME ON!

By Douglas Fairbanks

YIP! YIP! Are we going to trim the Germans?

Well, I guess with all of Uncle Sam's boys rearin' to go, it's an easy job.

But you have to help!

The Third Liberty Loan is more important than the first and second. The Government needs your financial co-operation. You must do your "bit" by subscribing to more bonds than your income will allow. Victory demands sacrifice. To win without paying would make a laughing stock of the law of average.

Aside from the investment you are assisting to promote world democracy. Think of it! To make the world safe from unjust ruling. Government bonds are the last word in securities. Your property and other investments will be worthless if we don't win this war. But there's no such word as "don't" in the American Patriotic dictionary.

Remember we are all Americans! Let's get together! Buy more than your share of Liberty Bonds. The game of life resembles the famous childhood game of "follow the Leader." When you do your patriotic duty, your neighbor will follow, and so on down the line. When our boys come marching home with Old Glory waving proudly in the wind, you will be thrilled with the thought that you have done your "bit."

Let us all be stockholders in the Bank of Humanity. Come on!

"We could not have endured such aggressions and survived as a self-respecting nation of free people."—Secretary of the Treasury McAdoo, at San Francisco, Oct. 11, 1917. American blood calls to you. Buy Liberty Bonds.

My Boy "Over There"

By O. K. Shimansky

My boy is "over there."

Maybe your boy is at the front, or well on his way to the battle lines. If he is abroad, in camp or on the draft list, it is not necessary to tell you that he cannot be supported in his work without guns, ammunition, food—and other boys. Those of us who have a direct, personal interest in this war through the activity of our sons and brothers do not have to be asked the second time to buy Liberty Bonds. We dig down deep into our pockets and buy all we can.

Why should we fathers and brothers alone furnish the boys and the money to insure the success of this war?

You know boys who are now in Uncle Sam's service! They have been your neighbors, your employes, your acquaintances. You surely feel that they should have all the backing they can get. You want them to be the best fighters in the world. You want them to get through with this job in a hurry. You want them to come back home. You want peace—and if you're the kind of a man the boys think you are you would put up every last cent you have to guarantee a speedy and lasting peace!

It's odd, isn't it, that it is an easy matter for Uncle Sam to get all the boys he wants to fight for your rights and mine, but that it is hard to get money to back up these fighters?

But we'll show the Kaiser now that our money, as well as our boys, is at the command of the Government. We'll over-subscribe this Third Liberty Loan, and we'll prove to the central powers that this world will get along without a Hohenzollern dog collar.

Of course we will! We're going to prove to my boy; to your boy and to the million other boys that we shall back them to the finish with our dollars.

FOR YOUR INFORMATION

Here are some of the things your Liberty Bond money loaned to the Government will buy for our boys "Over There":

A $50 Liberty Bond will supply four months' sustenance in the field for one of our soldiers.

A $100 Liberty Bond will supply 200 pounds of smokeless powder for one of the big guns.

A $200 Liberty Bond will equip and uniform four of our bluejackets.

A $500 Liberty Bond will supply 180 of our boys with gas masks, in which to face one of the deadliest menaces of the trenches.

A $1,000 Liberty Bond will buy gasoline enough to drive one of our submarines 2,000 miles in our campaign against the underseas raiders of the Kaiser.

A $2,000 Liberty Bond will supply 520 thirteen-pound shells to sink German submarines.

Every Liberty Bond you buy helps actively to shorten and win the War.

WILL YOU?

Will you, who through long years of peace
Have lived in this beloved land,
Take out a bond and so increase
Its armament by sea and land?

Will you, who have had home and food
In liberty beneath this sky,
Hold back, and let a foreign brood
Teach you the way to do and die?

Will you, who have so often said
Your country was the best on earth,
Wait, until confidence is dead,
Before you prove what words are worth?

Martha Newland.

The Best Is Cheapest

At the present high prices of meats it is surely to YOUR advantage to buy the BEST, and to trade with us, as we carry ONLY THE BEST.

Home-made Sausage	20c
Home-rendered Lard	30c
Eastern Sugar Cured Hams	32c
Sugar Cured Bacon	40c

THE MARKET OF QUALITY

Richmond-Central Markets

O. R. LUDEWIG, Proprietor.

WHAT ARE YOU?

Are you a Stenotypist, Typist, Stenographer or Bookkeeper?

WE HAVE CALLS DAILY FOR SKILLED HELP

We Secure Positions Free
REGISTER NOW

Richmond Stenotype School

WEEK DAYS
9 A. M. to 3 P. M.
2221 MACDONALD AVE.

Monday, Wednesday and Friday.
Evenings 7:30 to 9:30 P. M.
Telephone Richmond 1197W

Richmond Cottage Hospital

A quiet, homelike hospital for Richmond people, under the care of their own physician. Each patient will receive the personal attention of a graduate nurse. Ninth street and Barrett avenue.

Phone Richmond 885.

Beyer Says-

Why go to Oakland to buy your tobaccos and cigarettes, when you can buy just as cheap and save carfare by buying at BEYERS.

Watch Beyers window for cigar specials every day. The best 5c cigar in the city. 7 for 25c. On Wednesdays all 6c cigars 5c straight.

H. J. BEYER
1010 Macdonald Ave. Phone 690

TIVOLI RESTAURANT AND BAKERY

Catering a Specialty.

Merchants' Lunch, 11 to 2, 25c

Otto Keller, Prop.

509 MACDONALD AVE.

When you want to buy ELECTRIC LAMPS or MATERIAL, go to an ELECTRIC STORE—it means better goods, better service and right prices. See us.

Pioneer Electric Co.

Phone 17. 318 Macdonald Ave.

FOR SALE—We sell For Rent Cards. Furnished Room Cards, apply at Richmond News Office.

NOTICE TO BIDDERS

Sealed bids will be received by the Clerk of the City of Richmond, at his office at the City Hall, Richmond, California, until Monday, April 8, 1918, at 8 o'clock p. m. of said day, at which time and place all bids will be publicly opened and read for the furnishing, at Richmond, California, at Richmond Municipal Wharf No. 1, of the following equipment, to wit: Two Electric Industrial Trucks, multiple platform type, equipped with 21 cells, A1 Edison Battery. One Motor Generator Charging Set, capacity two machines; also one Standard Electric Traveling Crane, capacity 5 tons normal, speed 400 feet per minute, length of wharf; lift on hook, 40 feet per minute. Crane to be equipped with adequate lights, both spot and flare, complete in place, except wiring.

Reference is hereby made to the specifications for the above equipment now on file in the office of the Clerk of the City of Richmond. Bids may be made for the whole or any part of said equipment, which bid shall be accompanied by a certified check payable to the Clerk of the City of Richmond for at least ten per cent of the total bid. The Council of the City of Richmond reserves the right to reject any or all bids.

A. C. FARIS,
Clerk of the City of Richmond,
County of Contra Costa, State of California.

7914

T. & D. RICHMOND THEATRE

SUNDAY VAUDEVILLE

You'll say "Some Show," when it's over

KNORR & RELLA
in the comedy playlet
"BETWEEN US TWO"

3—KELLY SISTERS—3
A real "hurrah" act. Blackface Comedy and minutes of laughter

MINA STRAUB
Singing Comedienne

HARTA, GOLDEN & CO
in
"THE PICKPOCKET"
Comedy Drama with a Full Cast

PICTURE PROGRAM—"The Flaming Omen." Pathe Weekly.

Gold Mine Kitchen

519 Macdonald Ave.

This is where the eats are good, the service quick and the prices reasonable.

Try Us

ASSESSOR'S NOTICE

1918

NOTICE TO TAXPAYERS

All persons, firms, companies, corporations and associations are required to deliver at the Assessor's Office, Martinez, immediately, a statement under oath of all the property, both real and personal, owned or claimed by him, her or them, or in their possession, or held in trust for others, at 12 o'clock meridian, on

FIRST MONDAY OF MARCH, 1918,

in accordance with the new constitution. Refusal or neglect to make such sworn statement of all property owned or held in trust, will subject the person so refusing or neglecting to make such sworn statement to the full penalty of the law.

All property owners should see that their property is correctly described on the assessment roll.

Immediate attention is necessary, as work on the roll has already been commenced. Proper blanks may be had at the Assessor's office, or at the Richmond Branch of the County Assessor's office, 420 Macdonald avenue.

All statements must be in the Assessor's office on or before the first day of May, 1918.

G. O. MEESE,
County Assessor.
J. O. FORD, Deputy at Richmond.
mar14jun1

Headache or Glasses

Which do you prefer to relieve the eye-strain? For reliable glasses see

DR. C. R. BLAKE
704 Macdonald Ave., Upstairs.
Open Afternoons and Evenings
And by Appointment
If they don't fit you can't have them.

All the New Crops of Spring

Fresh Every Morning at our Two Stores

One delivery made free of charge each day

STIEFVATER'S
TWO BIG STORES
801 Macdonald Ave. Phone Richmond 83
115 W. Richmond Ave. Phone Richmond 41

Castle Gate Coal

Richmond Supply Co.

ROBERT DORNAN, Prop.
COAL, WOOD, HAY and GRAIN, and
Drayage—Express and Storage
All Kinds of Poultry Feed
139 Richmond Ave. Pt. Richmond
Telephone—Office, 31.
Warehouse, 377.
Beware of Substitutes

Richmond Cyclery and Machine Shop

AUTO ACCESSORIES
Welding and Brazing General Repairing of all Kinds
MOTOR CYCLES, BICYCLE SUNDRIES
Bicycles, Motor Cycles FOR SALE OR RENT
G. Poenisch, Proprietor Phone Richmond 1003
201 Macdonald ave. RICHMOND, CAL.

Professional Cards

Phone Rich. 94. Open Evenings
DANIEL BARTON
Attorney at Law
Notary Public. Damages, Probate Land, Mining, My Specialties
607 Macdonald ave., Grant

HIRAM E. JACOBS
Attorney at Law
First National Bank Bldg. Rooms 5-6
Tel. Richmond R-545 Richmond

ORVILLE E. JACKSON
Lawyer
General Law Practice
23rd and Macdonald Av. Richmond
Phone 1481

C. A. ODELL
Attorney at Law
607 Macdonald Phone 422
Richmond, Cal.

UNDERTAKERS

Phone Rich. 429 Richmond, Cal.
BERT CURRY
Undertaker and Embalmer
502-506 11th St. near Macdonald Av.

H. E. SMALLWOOD
Undertaker and Embalmer
Deputy Coroner
927 Macdonald ave. Phone Rich. 112

CONTRACTORS.

J. N. LONG
Plastering Contractor
Estimates Furnished
237 Twenty-first St. Phone Rich. 1042

LESTER & CO.
Real Estate. Insurance.
Notary Public.
255 Sixth Street.

ZEB KNOTT
Contract Painter
Dealer in
Wall Paper, Paints, Glass

DR. W. L. BELL
Surgeon and Physician
Hours from 2-4 and 7-8 P. M.
704 Macdonald Ave. Phone Rich. 26

A bottle of Disinfectine in the house is a sure safeguard against blood poisoning. 25c at all druggists.

Subscribe for the News.

An Open Mind

Evidence of the effectiveness of our herb remedies is on file in our office. Hundreds of voluntary testimonials from patients we have cured in the eight years we have practiced in Oakland demonstrate this. YOU are invited to investigate.

No Cost for Consultation and Diagnosis.

Office Hours: 10-8; Sundays 10-12.

DRS. CHAN & KONG
Phone Oakland 9349
901 Clay Stree t., corner Ninth St.
OAKLAND, CALIFORNIA

NOTICE TO VOTERS

A new and complete registration of voters is required by law during the year 1918.

Registration closes, for the purpose of voting at Municipal Elections in towns of the Sixth Class, on March 8, 1918; for the purpose of voting at August Primary Election, on July 27th, 1913; for the purpose of voting at the General Election, on October 5th, 1918.

No person shall be entitled to vote at any of the above elections unless he registers on or before the above dates.

You may register with the County Clerk or any of his deputies.

Dated February 1st, 1918.

J. H. WELLS,
County Clerk of Contra Costa County.

The following named persons are Registration Deputies:

A. C. Faris, Chief Deputy, City Hall, Richmond.
Mrs. Mary D. Neill, 154 Washington Ave., Richmond.
George K. Drew, 114 Washington Ave., Richmond.
I. R. Vaughn, 420 Macdonald Ave., Richmond.
L. J. Thole, 1928 Macdonald Ave., Richmond.
Mrs. Florilla M. Brown, Stege Branch Library, Richmond.
Miss Fannie L. Nesbit, 621 Bissell Ave., Richmond.
J. A. Deadrich, City hall, Richmond.
Mrs. Nellie M. Scott, 635 South 29th Street, Richmond.
J. E. Cryan, 321-6th St., Richmond.
James M. Stewart, Standard Oil Co., Richmond.
Miss Betty Angell, Chamber of Commerce, Richmond.
M. A. Hays, 2202 Macdonald Ave., Richmond.
A. H. Mackinson, El Cerrito.
W. H. Williams, Giant.
Frank Conlon, El Cerrito.
G. W. Adams, El Cerrito.
George Valencia, San Pablo.
Frank M. Silvia, San Pablo.

PHOTO PLAYERS CONTEST

FIRST GRAND PRIZE will go to the lady who turns in the most votes during the contest. Said prize to consist of the leading role in the picture play, a $100 merchandise order, a free trip to Los Angeles, the capital of the movie world, and 15 per cent of the amount of money turned in on subscriptions.

SECOND GRAND PRIZE

Second Grand Prize will go to the lady who stands second in the contest. Said price to consist of an important role in the picture play, a $50 merchandise order, and 15 per cent of the amount of money turned in on subscriptions.

THIRD GRAND PRIZE

Third Grand Prize will go to the lady standing third in the contest and will consist of an important role in the picture play, a $25 merchandise order and 12 per cent of the amount of money turned in on subscriptions.

FOURTH GRAND PRIZE

Fourth Grand Prize will go to the lady who stands fourth in the contest and will consist of an important role in the picture, a $25 merchandise order, and 10 per cent of the amount of money turned in on subscriptions.

FIFTH GRAND PRIZE

Fifth Grand Prize will go to the young girl under 14 years of age who turns in the most votes during the contest and will consist of the leading female juvenile role in the picture play, a $25 merchandise order and 12 per cent of the amount of money turned in on subscriptions.

SIXTH GRAND PRIZE

Sixth Grand Prize will go to the young girl under 14 years of age who stands second in the contest, and will consist of an important juvenile role in the picture play, a $15 merchandise order, and 10 per cent of the amount of money turned in on subscriptions.

SEVENTH GRAND PRIZE

Seventh Grand Prize will go to the young boy under 14 years of age who turns in the most votes during the contest, and said prize will consist of the leading male juvenile role in the picture play, a $25 merchandise order and 12 per cent of the amount of money turned in on subscriptions.

Fifth, Sixth and Seventh Prizes will be known as the second division.

How to Get Votes

SUBSCRIPTION TO NEWS

$ 2.00 Pays for 6 months with	3,000 votes
3.50 Pays for 1 year with	10,000 votes
7.00 Pays for 2 years with	25,000 votes
10.50 Pays for 3 years with	40,000 votes
14.00 Pays for 4 years with	60,000 votes
17.50 Pays for 5 years with	100,000 votes

10—FREE VOTE COUPON—10

ALTA MOTION PICTURE-RICHMOND NEWS
260 Sixth Street.

Name .....

Street .....

Town .....

Any number of these coupons may be used and counted 10 votes when properly filled in and sent to the Movie Contest Department, Richmond News.

NOMINATION BLANK

USE THIS BLANK TO ENTER YOURSELF OR A FRIEND IN THE MOVIE CONTEST,
RICHMOND NEWS

Fill out and bring or send to the Movie Contest Department, Richmond News

GOOD FOR 10,000 FREE VOTES

Date .....

I Nominate .....

Street and No. .....

City .....

As a candidate in the Richmond News Movie Contest.

Signed .....

Address .....

260 NORTH SIXTH STREET

Burn Gas

Made from California Oil
SAVE
Coal, Coal Cars and Motive Power
For service in the East, where there is suffering from shortage. By doing this you will help our country WIN THE WAR.

Pacific Gas & Electric Co.
709 Macdonald Avenue Phone Richmond 531

POWER!

You may possess enthusiasm, and also talent; but without executing your enthusiasm your talent must lie dormant. It is safe to say that nearly every man or woman has more latent power than they can ever learn to use.

You may have knewledge, sound judgment, good reasoning faculties, but no one—not even yourself—will know it until you are called upon to demonstrate it. This is the call. Do you realize the tremendous offer the Richmond News is making to the people of Richmond and Contra Costa county This is not camouflage but real facts. If you have not done so do so now, hunt up the full explanation of the contest now being staged by the News, in an adjoining column, and read carefully the prizes offered for the employment of some of your spare time. If you have not the time to take advantage of this wonderful offer nominate some friend, do now. Cut out the nomination blank and send it to the Richmond News.

Herewith is printed the names of candidates up to date, with the votes now to their credit:

Richmond	
Miss Jessie Weldon	46,060
Miss Adele Faranochia	43,420
Miss Catherine Hayes	43,140
Miss Janet MacIntosh	36,050
Miss Jane Carr Breck	33,020
Mrs. Addie Hencken	10,370
Miss California Pizzotti	10,230
Miss Blanche Parker	10,010
Miss Hazel V. Collins	10,050
Miss Nellie Maloney	10,030
Miss Gloria Osborne	10,030
Miss Georgia Dashiell	10,020
Miss Kathleen Martin	10,010
Miss Viva Miller	10,050
Mrs. Frank Palmer	10,010
Miss Gladys Champion	10,100
Miss Jennie Bartholomew	10,000
Miss Edna Inman	10,000
Miss Katherine Shaw	10,000
Miss Helen Fussell	10,030
Miss Adele Bates	10,000
Miss Joy G. Smith	10,000
Miss Helen Thompson	10,010
Miss Margaret Timmons	10,010
Rodeo	
Mrs. Nancy Baker	10,000
Miss Bertha E. Kueny	10,030
Crockett	
Miss Georgia Smith	10,000
Miss Julia Horgan	10,010
Miss Bernice Madden	10,010
Miss Muriel Burden	10,050
Miss Elizabeth Velekonis	10,000
Miss Nellie J. Casey	10,000
Martinez	
Miss Margie Lander	10,000
Miss Madeline Costa	10,000
Pinole	
Miss Charlotte Brandt	10,000
Miss Josephine Buckley	10,010

ITALIAN DANCE

A good sum was realized at the benefit dance for the Italian band at Point Richmond opera house last night. There was a large crowd present and a happy time enjoyed by all.

CHAS. B. WOOD
Notary Public--- Insurance
Life, Accident and Fire
Office 502 Macdonald Ave.

NOTICE OF SALE OF BUSINESS

Notice is hereby given that the business known as the Olds Transfer haas been sold to P. E. Turner, who has assumed all liabilities of same on and after November 2nd, 1917, and that the undersigned will not be responsible for any liabilities of said business on and after said date. The said P. E. Turner assumes all business of the said Olds Transfer from said date, and the undersigned retires from same as owner.

H. PHILLIPS.
Richmond, Cal., April 5, 1918
79ts4*

FRATERNAL CARDS

STAGS — Patriotic and Protective Order of Stags meets every Wednesday evening at 8 o'clock in W. O. W. hall, Seventh and Macdonald. Visitors always welcome. H. L. Springer, Recorder, 101 Ohio street; H. E. Somerville, Exalted Director.

WOODMEN OF THE WORLD—Log Cabin Camp No. 637 meets every Monday in W. O. W. Hall, 707 Macdonald avenue. Consul Commander, R. H. Cunningham, residence 520 Ohio street; Clerk, H. L. Springer, residence 101 Ohio street, telephone Richmond 953.

ODD FELLOWS—Eclipse Lodge No. 403, I. O. O. F., meets every Monday night in Bank Hall, Eighth street and Macdonald avenue. James A. Shaffer, N. G.; J. W. Shell, Recording Secretary, 136 Second street.

RICHMOND BRANCH
GEO. W. CASWELL CO.
Teas and Coffees
3456 Suite Ave.
Phone Richmond 640 California Blend
Phone orders given Choicest Coffee
prompt attention

Among the Churches

Calvary Baptist Church—Tenth, near Nevin, Carl Bassett, pastor, residence, 711 Maple avenue. Calvary Sunday school meets at 9:45 a. m., You'll like it. Come. Preaching service commences at 11 a. m. Miss Dorothy Nichols of Chicago will relate her conversion from Roman Catholicism and her experience in Houses of the Good Shepherd, at this morning's service. Miss Nichol has lectured all over the country and has a great message to tell. B. Y. P. U. and intermediates will meet at 7 p. m. Preaching service will meet at 8 p. m. The evening service Sunday night will be the monthly Question Box service. Some of the questions considered will be be: 1—Can any action be right on Saturday and wrong on Sunday? 2—What is the aim of Calvary pulpit? 3—Will world peace follow this war? 4—What is saving faith? 5—Will God give a man credit for his good moral life? 6—Did God know, 2000 years ago, what the world needed today? Anyone can place questions in the Question Box at the church door or mail them to the pastor, and they will be discussed on the first Sunday night of the next month. Don't fail to attend these special services.

First Presbyterian Church—12th and Bissell. Henry Kendall Sanborne, pastor. Sunday School at the regular hour, 9:45 a. m., Mr. A. H. Peasey, superintendent. 11:00 a. m., morning worship. Sermon subject, "A Worthy Aim in Life." Anthem, "I Will Lift up Mine Eyes unto the Hills." 6:45 p. m., Christian Endeavor. Topic, "Christian Duty and Privilege." Leader, Miss Edith Pickett. 7:45 p. m., Mr. Cameron Johnson, a distinguished traveler in Oriental lands, will give his lecture on "Palestine as I Saw It." This will be illustrated with 100 beautiful pictures in colors from pictographs taken by himself. Anthem, "My Righteousness is Near." 7:30 p m. Monday, Mr. Johnson will give another of his choice lectures on Oriental countries. Full announcement at the morning services on Sunday. 10:00 a. m., Tuesday, Bible study, "Things to Come," in Revelations, fifth chapter. 7:45 p. m. Wednesday, midweek prayer and study service. This church welcomes all to all of its services.

Wesley Methodist Episcopal Church—Ninth and Nevin. Rev. Frank Linder, Pastor. Sunday Services, 11 a. m. morning worship. The pastor will preach. 7:45 p. m., vesper service and special address by the pastor. There will be special music at these services. 9:45 a. m., Sunday school. 6:45 p. m., Young People's meeting. People of all creeds and beliefs are equally welcome. The problems of today and tomorrow are pulpit themes.

First Unitarian Church—Charles Mundell, pastor. Evening service at 8 p. m. in Moose Hall, Macdonald avenue, between Sixth and Seventh streets. Subject, "Radicalism and the World War, from the View-Point of a Radical." Sunday school at 2:30 p. m. Subject, "The Bible in the Light of Modern Thought." Everybody cordially invited to attend these services, and parents, whose children are not in attendance at some other Sunday school are especially urged to send them to ours. Good singing. A live message. "The Church that's Different."

Congregational Church—Corner of Twentieth and Roosevelt. Regular Sunday school at 10 a. m. Evening service at 7:45 p. m. The subject the evening address will be "Doing Our Bit."

First Baptist Church—Washington and Nicholl aves. Cloice R. Howd, pastor. 10 a. m., school of the church. 11 a. m. "Judged by Enthusiasm." 7 p. m., B. Y. P. U. 8 p. m., "House Cleaning." Thursday, 8 p. m., prayer meeting. Have you bought your Liberty Bond?

First Methodist Church—Rev. J. C. Gillette, pastor. Sunday services: 10 a. m., Sunday school, B. E. Scoble, superintendent. 11 a. m., morning worship. Quarterly communion will be observed. Every member of the church and all friends of the church are most earnestly requested to be present. It is hoped a special effort will be made to be present. "I was glad when they said unto me, let us go into the house of the Lord." 6:45 p. m., Epworth League. Leader, Miss Vera Childs. Topic, "Understanding and Doing Christ's Will." A full attendance is desired. 7:45, evening worship. The pastor will use this topic for the discourse, "Forgetting God." Some special announcements will be made for the coming week. Your presence is most earnestly desired Sunday, both morning and evening.

First Christian Church—Sixth St. and Bissell avenue. Rev. Thomas A. Boyer, pastor. Mrs. Taylor Johnston, choir director. Miss Vera Wyatt, organist. 11 a. m., "At the Close of the Feast." 7:45 p. m., "An Old-time Parable With a New-time Application." This is the fourth talk in the series of "Particular Talks to Particular People," and is designed to be of special interest to "business" men. A special invitation is hereby extended to all such. Sunday school at 9:45 a. m. Christian Endeavor, senior and intermediate, at 7:30 p. m. Choir rehearsal Wednesday evening. Mid-week services Thursday evening. Selections on the organ for fifteen minutes, from 7:45 to 8 o'clock. A cordial invitation at all times to all.

Evangelical Church—Moose Hall, on Macdonald avenue, near Sixth. Rev. A. Bahnsen, pastor. Sunday school at 10 a. m. in Moose Hall. On account of communion the services will be in German and the regular monthly English services will be on April 14th. Everybody cordially welcomed. The Ladies Aid will meet at Mrs. Marschmeier's at 253 Fifteenth street, Wednesday, April 10. Visitors welcome.

First Church of Christ, Scientist—Richmond Club, Nevin avenue at Twelfth street. Sunday services at 11 a. m. and 8 p. m. Testimonial meeting Wednesday at 8 p. m. The public is cordially invited. Sunday school at 9:30. Free reading room with circulating library in Pillow building, Macdonald avenue at Seventh street, open every afternoon from 2 to 4 and Sunday afternoons from 2 to 5. Saturday evenings from 7 to 9.

Our Lady of Mercy Catholic Church—Richmond avenue, between Santa Fe and Martini street; Rev. Father JJohn L. Collins. There will be first mass at 9:00, followed by Sunday school in charge of the Presentation Sisters. Second mass at 10:30. Evening devotion at 7:30.

St. Paul's Catholic Church, San Pablo—Confessions will be heard from 5 until 6:30 a. m. Mass at 10 a. m. Afternoon service at 3 p. m.

St. Mark's Church—Tenth street and Bissell avenue; Rev. P. M. Griffin, pastor; Rev. D. McLaughlin, assistant. Masses, 7, 8:30 and 8:30 a. m. Evening devotion 7:30 p. m. Three Sisters of the Presentation Convent in charge of Sunday school immediately after 8:30 o'clock mass.

TRAVEL LECTURE

Cameron Johnson will deliver an illustrated lecture at the First Presbyterian Church this evening entitled "Palestine as I Saw It." His colored slides are said to be very beautiful. He will relate another lecture Monday evening.

Paul Sanborn returned home last night from Los Angeles for a few days' visit with his parents, Rev. and Mrs. Sanborn. He is attending the Bible Institute at Los Angeles.

E. Gilchrist is also a visitor at the Sanborn home from San Mateo.

W. C. T. U. MEETS

The W. C. T. U. will meet at the First Christian Church Tuesday morning at 11:30 for their regular monthly meeting.

Plans will be laid for the institution which is to be held in May.

LYON CASE UP MONDAY

The case of Guy Lyon will come before Judge Odell Monday morning. He was arrested and brought here from Stockton for failing to support his child.

....SUBSCRIBE FOR THE NEWS ....

Per 4 Cent

Our Savings Department has declared its usual interest dividend at the rate of 4 per cent per annum for the half year ending Dec. 31, 1917, payable on and after January 2, 1918. This interest is entered on our books to the credit of your account and together with your principal automatically draws interest from January 2, 1918. All deposits made on or before January 10, 1918 will draw interest from Jan. 2, 1918.

Come in and get one of our Schrapnel Banks, and let us explain how easy it is to do this.

Bank Of Richmond
POINT RICHMOND, Cal.

TO WORKING MEN AND BUSINESS MEN

BUILDING TRADES COUNCIL

Richmond, Dec. 20, 1917.

Editor "Richmond News"

Greeting:

"The Contra Costa County Building Trades Council assembled in regular session and in due appreciation of the fact that the "Richmond News" is favorable to the cause of Organized Labor, and has shown by its course and policies that such is the case requests of its members and all who are affiliated or friendly with Organized Labor in Richmond, that they subscribe for and become readers of the "Richmond News," thus giving it their moral and financial support. "The Building Trades Council also appreciates the advertising and other patronage given the "Richmond News" by the citizens and business men of Richmond as being deserved, and hopes to see that patronage largely increased for the coming the coming year of 1918.

J. A. SHAFFER, Pres.
J. O. DAHL, Sec.
(SEAL)

CENTRAL LABOR COUNCIL

The Contra Costa Central Labor Council, in due appreciation of the fact that the Richmond Daily News is favorable to the cause of organized labor, and has shown by its course that such is the case, requests of its members, and all affiliated with organized labor in Richmond, that they subscribe for and become readers of the Daily News, thus giving its moral and financial support.

The Council also appreciates the advertising and other public patronage given the Daily News by the business men of Richmond, as being deserved and hopes to see that patronage largely increased for the coming year of 1918.

Richmond, Dec. 19, 1917.

Endorsed by Contra Costa Central Labor Council.

E. M. MINER, President.
R. H. CUNNINGHAM, Secretary
(SEAL)

The NEWS Brings the Workingmen and the Business Men In Close Touch In a Business Way

THE EAGLE

All stores formerly known as "HARBOR CREAMERY" are now conducted under the name of

"EAGLE CREAMERY"

DAIRY PRODUCTS

First-Class Cream

SPECIAL MILK FOR BABIES

ICE CREAM CANDIES

John Opmans' Furniture & Hardware Store

Where you are likely to find almost anything you want.

AT REASONABLE PRICES

Garden Tools at Lowest Prices

Seventeenth and Macdonald Phone 1008-W

THE ACID TEST

REX PHONOGRAPHS have stood the Acid Test of the severest and the most rigid sort, and have scored a great victory. Thousands have been given away. They have given amazing satisfaction. Have you secured one for your Home?

FREE

Large $50 Rex

PHONOGRAPHS

Size 16x18x20 Inches

Given Away To Introduce Rex Records

Handsome large Machines, fine tone, and play with a sapphire jewel-point needle that does not have to be changed.

CALL IN AND HEAR IT PLAY

We deliver the Phonograph to you at once and 11 Records of your own choice—22 selections

NOTHING DOWN

To secure the phonograph free, you agree to buy 88 Rex 10-inch double disc records at 75c each. For the 11 records sent with the machine, you pay nothing down, and at the end of a week you pay us 50c weekly until the 11 records are paid for. The remaining 77 records are to be paid for at the rate of not less than one 75c record each week (more if you wish), commencing within one week from date of delivery of machine. Thousands of selections—every kind of music—two selections on each record. Many new records issued each month.

THE STERN TALKING MACHINE CO. OF RICHMOND

721 MACDONALD AVE.

1095 Market Street, San Francisco

1428 San Pablo Ave. Oakland, Cal.

OPEN EVENINGS

SOLDIERS THREE

(By Mary Herrick Smith.)

"Stiffen up, Tommie! There goes dad. Show your teeth, grin, don't cry! He's gone too, now. It's the Home for us before they know we're out. Hustle; let's run."

He was just a laddie, 12 years maybe, and held fast to the hand of smaller boy. I saw them waving their hands and shouting something at a man in khaki on the passing car, but in the lin of a troop train pulling out nobody could hear.

Interested, I followed the children and learned their story. "The Home" was the usual institution that offers shelter, discipline, oatmeal and potatoes. Mother had died four years ago. Father had worked to keep them all together until the call for men for the army. Then, though over age, he felt that he must go back to the service.e

"My laddies? Maybe someone will give them a better home than I could, but I'll trust their blood and yeu, sir," the father said when he brought them to the Home.

And to the children as he gathered them in his arms for the last time: Be good soldiers, now and always. Don't cry; remember dad loves you, but Uncle Sam calls all his loyal sons and it's for my honor and most of all for your honor, that I must go. Do you understand, son?

"Yes, dad, I'll take care of brother and be a soldier, too. Goodbye. I know I will, it's to the colors, daddie, dear."

Have you bought your Liberty Bond?

Membership Drive by C. C. at Rodeo

A large mass meeting was held in Rodeo Friday evening by Secretary Ames of the Chamber of Commerce to interest the people of that section in the organization and to secure additional members.

This is the first of a series of meetings that Secretary Ames has planned and they are all along the lines of a membership drive.

The meeting at Rodeo was very enthusiastic, there being a large crowd out to hear Mr. Ames and W. H. Sanford and Mrs. Sanford, members of the membership committee. In addition to the speaking there was a short entertainment, which consisted of singing and numbers by local talent, and some especially fine songs by Mr. Camp, who was taken along by Mr. Ames.

All officials of Oleum were present and promised to attend the meeting of the C. of C. here next Friday evening.

In addition to the aforementioned, Miss Azlia Sanford also made the trip.

Fine Vaudeville at T. & D. Today

Vaudeville presenting the livest acts which can be obtained from the big circuits is what Manager Dan Reardon has secured for the Richmond Theater program today. The headlines, Knorr and Rella in the comedy playlet "BetweenUs Two" is just off the boards at the Hippodrone in San Francisco, and the Kelly Sisters, Well known in Richmond, are here with a comedy act from the Wigwam in the same city.

Mina Straub the singing Comedienne is full of "pep" and has both looks and a good voice. Everybody wil be interested to see the play "The Pickpocket" which is put on by Marta Golden and her company of players. The play is a comedy sketch with a dramatic background and is clever and entertaining.

On the picture program are the Bitagraph feature, "The Flaming Omen" and a Pathe weekly.

THE GREAT WAR HAS MADE CIGARETTES A NECESSITY.

"Our boys must have their smokes. Send them cigarettes!" This is a familiar appeal now to all of us.

Among those most in demand is the now famous "toasted" cigarette—LUCKY STRIKE. Thousands of this favorite brand have been shipped to France. There is something homelike and friendly to the boys in the sight of the familiar green packages with the red circle.

This homelike, appetizing quality of the LUCKY STRIKE cigarette is largely due to the fact that the Burley tobacco used in making it has been toasted. "It's toasted" was the "slogan" that made a great success of LUCKY STRIKE in less than a year. Now the American Tobacco Co. is making 15 million LUCKY STRIKE Cigarettes a day.

A good part of this immense production is making its way across the water to cheer our boys. The Red Cross has distributed thousands of LUCKY STRIKE Cigarettes.

7000 MARCH

(continued from page one)

charge of the First Brigade, mechanical departments; W. R. Selby, Second Brigade, manufacturing departments; and H. M. Flint, Third Brigade, offices, laboratories and guards., looking husky enough to lick the kaiser by themselves. At the head of the parade they carried a service flag with 1305 stars, being the number that enlisted from the local refinery.

The Santa Fe contingent carried a banner reading "Liberty Bond is a better investment than a suit of clothes, that's why we wear old ones." Sons of our sturdy allies in the Pacific, the Japanese, made up a good sized company.

The Pullman shops were represented with 500 employes, led by Uncle Sam drawing a cart full of gold bricks, guarded by two Home Guards. The seamstresses made a pretty picture in their Red Cross outfits.

The Moose drum corps followed, drumnming away for dear life.

The Western Pipe and Steel Works had the replica of the huge 100-mile gun in the parade, with four soldiers on it and escorted by the men of that place.

Then came the Pacific Plumbing Fixture employes, seeveral hundred strong. Closely followed by the Santa Fe Foundry men bearing a banner saying "We will go up in the air, down in your jeans and over there."

The ladies of B. A. L. came next, followed by the United Spanish War Veterans. Jack Galvin and Fred Newsom were making much noise (as usual) with their staff and carrier boys. The members of the Building Trades Council followed closely after.

The girls and men of the California Cap Works of Stege, the Stauffer Chemical Company and the Certainteed Products Company were some 500 strong.

The ambulance and nurses from the local hospitals made a nice group, who were followed by the professional men. Then as the parade went by everybody fell in and followed to the speakers' stand.

Elcho Social is Huge Success

The Elcho Club held a very successful social evening and entertainment at their clubrooms last night.

The program was very good and pleasantly arranged and was rendered by the following talented persons: Miss Campbell, vocal solo; Miss Glorie Osborn, who has been called the queen of syncopation songs; Roy Patterson, blackface commedian; Donald McLennon, mysterious tricks; Miss Jewel O'Rourke, songs and character bits; songs by the incomparable Elcho Quartet, assisted by Miss Gloria Osborne, classical and character dances by the three Reid sisters.

The committees consisted of H. J. Hennesy, D. Rassmussen, Melvin Foster, Bill Bates, S. MacGowan and James Malloney for the entertainment, and Charles Drake and Phil McDewitt for the feed.

The Elcho Club was organized two weeks ago and now has a membership of thirty members. It is composed of the younger set.

Corporal Tom Poage was visiting at home last night and will stay over a few days.

TELEGRAPH ITEMS

(Continued from page 1)

said today no arrests for the hanging of Robert P. Prager, enemy alien, would be made until after the inquest is held the first of the week. He said he has in his possession names of five alleged ringleaders in the mob, and had attempted to get warrants issued for their arrest yesterday, but could not because the four justices of the peace in Collinsville would not swear them out.

GRAND JURY INDICTS FIVE I. W. W.

SACRAMENTO, April 6.—An indictment charging five alleged Industrial Workers of the World with a conspiracy to hamper the government in its prosecution of the war and to encourage a campaign of treason and sabotage was returned today by a United States grand jury. Three of the five men are in custody.

R. H. Freeston Dies Suddenly Last Night

Robert H. Freeston, manager of the East Richmond Heights Land Company, died at the East Bay Sanitorium last night after an illness of six months. Although he had been ill that long, he just entered the sanitorium eight weeks ago.

He was a popular member of the Elks, and has been a resident of Richmond for the past twelve years. He was 48 years old.

No information as to his birthplace could be had last night.

His remains are at the Curry mortuary parlors.

Cottage Hospital in A 1 Condition

The management of the Cottage Hospital installed two modern sterelizers last week and furnished up the operating room with all modern surgical appliances, so that it now ranks as a first-class hospital for minor cases.

The whole building was renovated also, and everything put in a first-class shape to insure perfect sanitary conditions.

The nurses in charge are both graduate nurses with several years' experience, assuring good care for all patients.

Officers Installed by Ladies' Aid

The Ladies Aid of the First Presbyterian Church met at the home of Mrs. H. Herman Friday afternoon and installed their officers.

At the request of the Public Welfare League of Oakland the following delegates were appointed to attend the mass meeting held by them in the First Congregational Church in Oakland Tuesday evening: Mrs. J. T. Conwell, Mrs. B. T. Slattery and Mrs. Clara Wilson.

The officers installed were Mrs. T. A. Transue, president; Mrs. W. M. Bullock, vice-president; Mrs. H. Cavin, treasurer, and Mrs. C. R. Alexander, secretary. Mrs. Clara Wilson was appointed chairman of the publicity committee.

"The Millennium is Here; Millions May Never Die"

A Free Public Lecture by S. VENDLEY

Hear this well-known lecturer on this unusual subject

Sunday, April 7,

8 P. M. (new time)

PYTHIAN CASTLE, RICHMOND, CAL.

E. B. BRECK

invites you to make his place headquarters while waiting for the car or to pass the time away.

CIGARS, TOBACCOS, CANDIES, POOL, NEWS AND PERIODICALS

NEW CIRCULATING LIBRARY

Don't forget the name and number—3237 Macdonald Avenue.

BEST EVER SUITS FOR BOYS

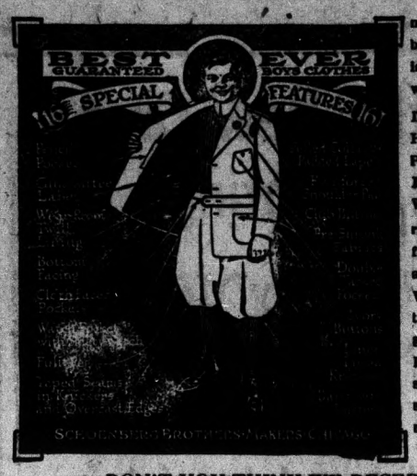

made by Schoenberg Bros. This is the firm which we know HAS THE CAPITAL, HAS THE EXPERIENCE, HAS THE SKILL AND WILL to buy right—to manufacture right—and to sell right. WE can sell you the same high grade of BEST EVER SUIT this season at the same moderate moderate price as last season.

DON'T YOU THINK WE DESERVE YOUR BUSINETS THIS SPRING

SMITH & CRANE

617 Macdonald Ave.

Spring is here and Summer near

DON'T SUFFER STIFLING HEAT OF A COAL STOVE WHEN YOU CAN COOK IN COOL COMFORT OVER A CELEBRATED

GARLAND GAS STOVE

COME IN AND LOOK THEM OVER

SPIERSCH BROTHERS

PLUMBERS AND SHEET-METAL WORKERS

25 Park Place. Phone Richmond 862

Beautiful—
Sanitary—
Low-priced

CONGOLEUM ART-RUGS

The beautiful coloring and dainty designs found in Congoleum Art-Rugs will be a revelation to you. And when you see for yourself that they are washable, waterproof and sanitary, you will understand why they have made such a sensation throughout the country.

In addition to their beauty, they have two features that make friends for them on sight. They lie flat on the floor without fastening and *cannot be "kicked up"* at the edges.

Where can you buy a beautiful, waterproof, washable, durable rug like Congoleum for the small price we ask? Come in today.

Cash or Easy Payments

L. H. SCHRADER

FURNITURE

7th and Macdonald Ave
121 Washington Ave.

Richmond

UNITED STATES GOVERNMENT

Is spending $428,000 and the City of Richmond $1,170,000 on the great Richmond Harbor Project and improvements upon the waterfront, all of which is immediately adjoining

The Canal Subdivision of Richmond

A Lot Here Will Provide a Life Income to You....

And we will take pleasure in proving this to you if you will drop us a line asking for our literature.....

Point Richmond Canal & Land Co.

110 Garrard Boulevard RICHMOND, CAL.

859 Monadnock Bldg. SAN FRANCISCO, CAL.